



COMPANY PROFILE



+27 72 327 5266 | ++27 11 941-8106



admin@csmsa.co.za



OUR MAIN AIM



To provide Safety Health and Environment policy and practices centered on a zero-harm philosophy towards people, host communities and environment



VALUES

We strive to live by our core values which are:

- People
- Excellence
- Transformation
- Customer focus
- Innovation
- Integrity
- Performance



BUSINESS APPROACH

Our business is supported by an integrated quality management system that underpins every aspect of its operations. By strategically positioning quality management at the heart of its operations, CSM has bound together the full value chain of **SAFETY, HEALTH, ENVIRONMENTAL AND QUALITY SERVICES.**



WHO WE ARE

CONTINUOUS SAFETY MONITORS (CMS) is a global leader in offering SHEQ consultancy in construction. It boasts having registered personnel with SACPCMP (South African Council for the Project and Construction Management Profession), SAIOSH (South African Institute of Occupational Safety Health), IRMSA (The Institute of Risk Management South Africa) and SABS (South African Bureau Standards ISO 9001:2008), general building and maintenance of buildings and has a range of quality learning opportunities and access to lifelong learning.

It was established in 2017 after identifying the scarcity of critical skills in Construction Industry.



VISION

We believe in making sure your loved ones return home safe after work, by understanding your specific needs and tailoring a comprehensive Health and Safety solution, backed by qualified professionals providing physical and legal compliance, training, and management of incidents and accidents in the workplace.



MISSION

Achieving significant growth by developing and continuously improving our capabilities and delivering professional value-added services and solutions to clients through sustainable relationships and departmental goals.

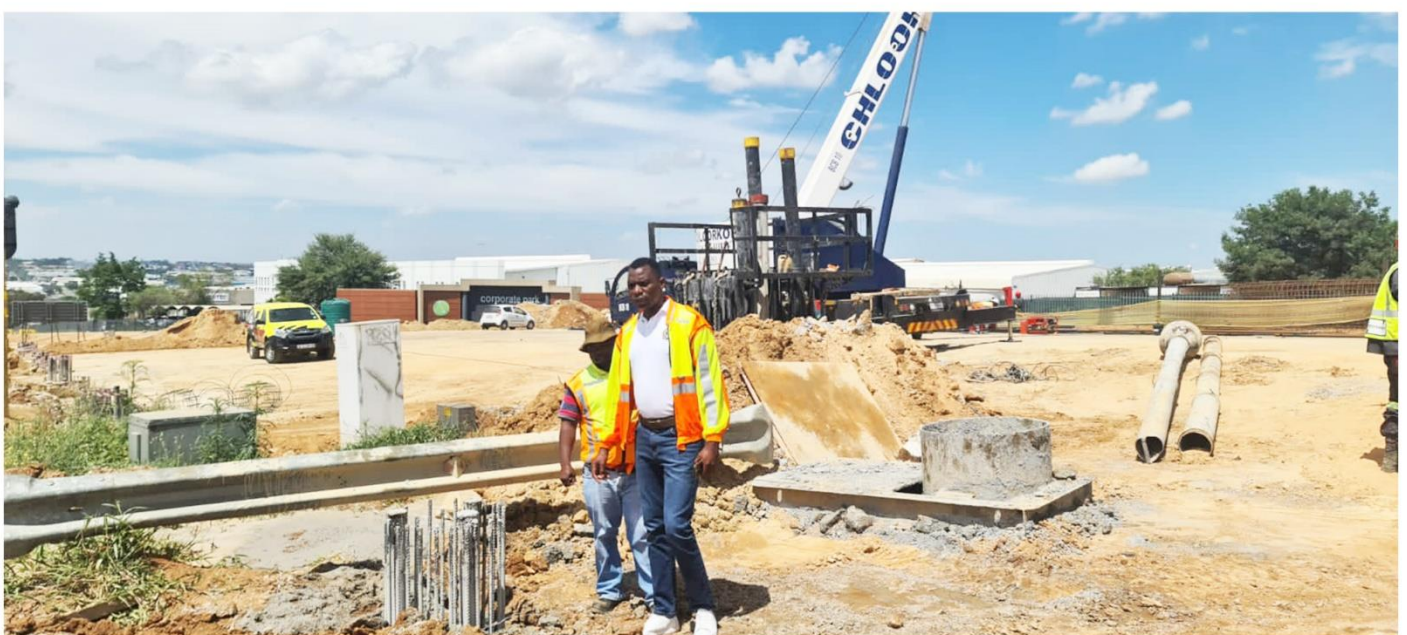

WE ARE CERTIFIED AND PROFESSIONAL

SACPCMP

The South African Council for the Project and Construction Management Professions



South African Institute of Occupational Safety and Health

SABS

ISO 9001



NERA

NATIONAL EMPOWERMENT RATING AGENCY



The use of silly and meaningless safety language matters, it creates a distraction and delusion that safety and risk are being addressed. We may feel good about speaking such words but they dumb down culture and distract people from taking safety seriously. We prohibit horseplay” —by *N Gombami CHSM/267/2016*



WHAT WE DO

HEALTH AND SAFETY

- Application of Construction Work Permit.
- Recording all accident reports in a timely, complete, and accurate manner.
- Monthly Monitoring and Evaluation of Project Health and Safety Aspects.
- Preparing Healthy and Safety Specifications and Baseline Risk Assessments.
- Evaluating SHE Files for Principal Contractors.
- Prepare Consolidated Health & Safety Close Out Reports.



ENVIRONMENT

- Environmental Impact Assessments.
- Waste Use License.
- Air Quality License.
- Heritage Impact Assessment.
- Mining Permits, Rights and License Applications.
- Public Participation Process.
- Compliance Monitoring and Auditing.
- Environmental Management Plans.
- Environmental Risk Assessment.

INVOLVEMENT IN THE FULL PROJECT LIFE CYCLE

- Project Inception
- Concept Stage
- Design and Development
- Documentation
- Implementation / Execution
- Close Out



OUR SPECIALIZATIONS



PROJECT MANAGEMENT

We manage all environmental, health and safety aspects during the Project Life Cycle till completion.



COST CUTTING

We offer cost saving services that help in ensuring zero-harm incidents and accidents within the working environment during project cycle.



QUALITY WORK

We provide quality work that reduce non confirmances, that adhere to certified and recommended compliance standards.



BASELINE RISK ASSESSMENTS

We provide a risk profile that is used to prioritise activity that is risk associated and mitigation of risk within the Project Life Cycle (REG CR5a).



MONITORING AND EVALUATION

We monitor and evaluate all physical and legal compliance during the Project life Cycle.



SHE FILE EVALUATION

We do evaluation of all site specific Project Documentation.



CLIENT SHE SPECIFICATION

We prepare a suitable, sufficiently documented and coherent site specific Health and Safety specifications for the intended project based on base line Risk Assessment.



OUR TEAM

NGONI GOMBAMI

Proposed Position: PR CHSA Professional Construction health and safety Agent

Profession: PR CHSA Professional Construction health and safety

Membership No.: PR CHSA /123/2022

PDI Status: Black, Male

Qualifications: BTEC Degree in Safety Management

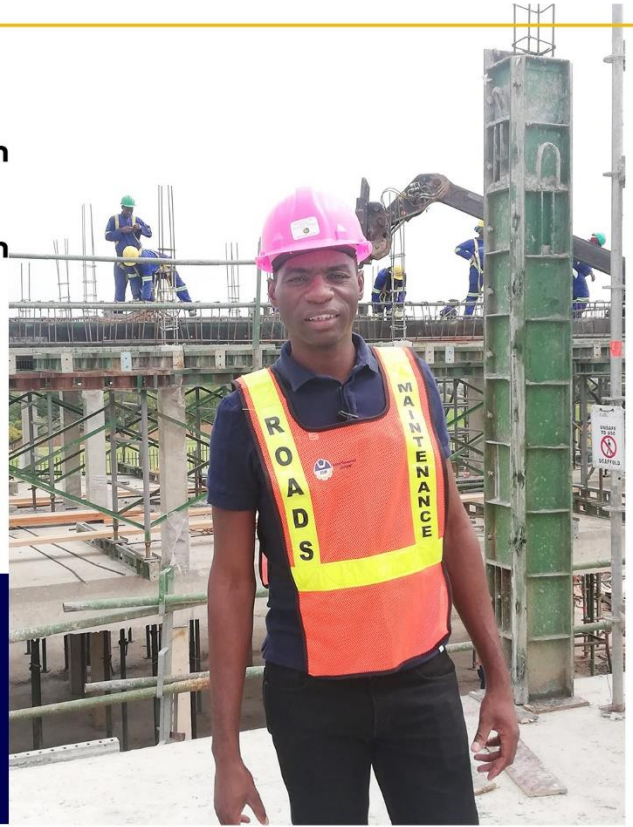

CONTACT DETAILS:

Office: +27 11 941 8106

Cell: +27 72 327 5266

Email: ngoni@csmsa.co.za

FIELDS OF SPECIALIZATION

- Application of Construction Work Permits
- Recording all accident reports in a timely, complete, and accurate manner
- Monthly Monitoring and Evaluation of Project Health and Safety Aspects.
- Preparing Healthy and Safety Specifications and Baseline Risk Assessments
- Evaluating SHE Files for Principal Contractors.
- Prepare Consolidated Health & Safety Close Out Reports

QUALIFICATIONS AND PROFESSIONAL DEVELOPMENT

- Quality Management Systems at SABS 9001: 2008. South Africa (2013)
- Quality Management Audit at SABS 9001: 2008. South Africa (2013)
- Project Management at Unisa (2013)
- Samtrac at NOSA (National Occ Safety Act) (2014)
- Certificate In Road Construction & Repairs at Joshua West (2015)
- Contract Law e.g., NEC3.JBCC, GCC & FIDIC at Joshua West (2015)
- Diploma In Safety Management at Unisa (University of South Africa) 2016

MEMBERSHIP IN PROFESSIONAL SOCIETY

- SACPCMP - PR CHSA /123/2022
- IRMSA- RISK ASSESSOR
- SAIOSH -TECHNICAL MEMBER)



OUR TEAM

KABEDI MASHILO

Proposed Position: Environmental consultant

Profession: Environmental consultant

PDI Status: Black, Male

Educational Qualifications:

Bsc. Environmental Studies (UNISA)

CONTACT DETAILS:

Office: +27 11 941 8106

Cell: +27 81 598 2116

Email: kabedi@csmsa.co.za

STRENGTHS

- Environmental Impact Assessments
- Water Use License
- Air Quality License
- Heritage Impact Assessment
- Mining Permits, Rights and License Applications
- Public Participation Process
- Compliance Monitoring and Auditing
- Environmental Management Plans
- Environmental Risk Assessment

QUALIFICATIONS AND PROFESSIONAL DEVELOPMENT

- BSC Environmental Modeling and Monitoring (UNISA)
- BSC Environmental Management (UNISA).
- Diploma Occupational Health and Safety (OXBRIDE ACADEMY)
- SO 9001:2015. (ACETIC)
- SACNASP-South African Council for Natural Science Professions



IMPORTANT DOCUMENTATION

CSD Document



**CENTRAL SUPPLIER
DATABASE
FOR GOVERNMENT**

Report Date:
30 Dec 2017 10:19:43 PM

Report Ran By:
safetyprojectsptytd@gmail.com

CSD REGISTRATION REPORT

SUPPLIER IDENTIFICATION

Supplier number	MAAA059629	Have Bank Account	Yes
Is supplier active?	Yes	Total annual turnover	R10 million or less: or
Allow associates?	Yes	Financial year start date	01 Apr 2017 00:00:00:000
Supplier type	CIPC Company	Registration date	03 Apr 2017 00:00:00:000
Supplier sub-type	Private Company (Pty)(Ltd)	Created by	safetyprojectsptytd@gmail.com
Legal name	CONTINUOUS SAFETY MONITORS	Created date	30 Dec 2017 22:17:14:070
Identification type	South African Company/Close Corporation Registration Number	Edit by	safetyprojectsptytd@gmail.com
Government breakdown	Private Companies (Pty) (Ltd)	Edit date	30 Dec 2017 22:17:14:070
Business status	In Business	Restricted Supplier	No
Country of origin	South Africa	Restriction Last Verification Date	30 Dec 2017 22:19:20:693
South African company/CC registration number	2017/137943/07		

SUPPLIER INDUSTRY CLASSIFICATION INFORMATION

INDUSTRY CLASSIFICATION 1

Main group: Construction

Division: Specialised construction activities % share of annual turnover: 10.00

INDUSTRY CLASSIFICATION 2

Main group: Professional, scientific and technical activities

Core industry: Activities of head offices; management consultancy activities

Division: Activities of head offices; management consultancy activities % share of annual turnover: 90.00

SUPPLIER CONTACT INFORMATION

CONTACT 1

Contact type: Administration, Bid Office Telephone number: 071 865 7600

Is this your preferred Contact?: Yes Do you want this contact to also be a CSD user?: Yes

Name(s): Ngondzasha Created by: safetyprojectsptytd@gmail.com



Page: 1 of 6

BEEE Certificate



NERA
NATIONAL EMPOWERMENT RATING AGENCY
National Empowerment Rating Agency (Pty) Ltd Reg: 2005/041665/07
Building A, 2nd Floor Ballycra Office Park, 35 Ballycra Drive, Bryanston, 2021
PO Box 130188, Bryanston, 2021 (T) 011 463 8900 (F) 086 690 6560 website: www.nera.co.za

13 August 2018

CONTINUOUS SAFETY MONITORS (PTY) LTD
30 Vrede
Duncanville
Vereeniging
1936

Dear Mr Sibiba

CONFIRMATION OF B-BBEE STATUS

NERA (Pty) Ltd wishes to confirm that the above mentioned company has concluded the Broad-Based Black Economic Empowerment Verification process and has been awarded with the B-BBEE status of a:

**Level 1 Contributor
110 % Recognition Level**

Please do not hesitate to contact us should you or your organisation have any complaints or queries regarding any aspect of your given B-BBEE status or the verification process itself. Alternatively, please refer to document P05 (under Forms and Procedures on the NERA website) for guidance on how to implement the NERA complaints procedure.

Kind Regards



Ebrahim Mohamed
Verification Manager

Directors: E.Mohamed, W Mohame

Letter of Good Standing



labour
Department:
Labour
REPUBLIC OF SOUTH AFRICA



2017043161

CALL CENTER NO: 0860 105 350

REG NO : 990001084137
FAX NO : 0123456789
ISSUE DATE : 2018-05-16
CERTIFICATE NO : 2017043161

CONTINUOUS SAFETY MONITORS
30 VREDE
VEREENIGING
1939

LETTER OF GOOD STANDING

COMPENSATION FOR OCCUPATIONAL INJURIES AND DISEASES ACT 130 of 1993 (AS AMENDED).

With reference to sections 80, 82, 86 and 89 of Compensation for Occupational Injuries and Diseases Act 130 of 1993 (As amended), I hereby certify that:

CONTINUOUS SAFETY MONITORS
has complied with the requirement of the above Act and is at present in good standing with the Compensation Fund.

Nature of business :INSPECTION & QUALITY CONSULTING
Expiry date :2019-04-30

IMPORTANT NOTICE:
Any fraudulently obtained Letter of Good Standing shall constitute a criminal offence.

The Compensation Commissioner shall institute criminal proceedings against any perpetrators who unlawfully alter or deface this letter with intent to defraud or misrepresent facts contained therein.

PLEASE, use the Below link (Website Address) to check if the Letter of Good Standing is valid:
<https://cftonline.labour.gov.za/VerifyLOGS>

Yours faithfully





Compensation Fund
REPUBLIC OF SOUTH AFRICA

W.A. 48
Compensation House, Con Hamilton and Steynberg Road, PO Box 955, Pretoria, 0001 Fax 0123057-1817 Website <http://www.labour.gov.za>

Professional Indemnity



Budget insurance company
1 Telesure Lane , Riverglen,2196
P.O. Box 11250, Johannesburg, 2000

Reg No.1998/006116/07
Vat No.
FSP license number: 18178

Please note that this is only a price breakdown and cover summary. It does not constitute a contract and does not reflect all the terms and conditions that will be applicable to your insurance policy.

SUBJECT	PROFESSIONAL INDEMNITY INSURANCE
----------------	---

TO WHOM IT MAY CONCERN

POLICY NUMBER	: 730002450
POLICY HOLDER	: CONTINUOUS SAFETY MONITORS (PTY) LTD
RISK ADDRESS	: 30 VREDE STREET, DUNCANVILLE, 1939
BUSINESS TYPE	: Environmental Safety Consultant
LIMIT OF INDEMNITY	: R5 000 000.00
RESPONSIBLE PERSON	: MR N GOMBAMI
COMMENCEMENT DATE	: 01/01/2018
EXPIRY DATE	: 01/01/2019

We confirm that our client, CONTINUOUS SAFETY MONITORS (PTY) LTD, is insured for legal liability which may arise out of negligence, errors and omissions as result of rendering their services which may cause their clients financial loss.

THE INSURED ALSO HAS THE FACILITY AVAILABLE TO INCREASE THE LIMIT OF COVER ON THIS POLICY UP TO A MAXIMUM OF R50 MILLION, PROVIDED THIS INCREASE IS NOT IN ANTICIPATION OF A POTENTIAL CLAIM.

Subject to the terms and conditions of our contract of insurance, the following cover is also included:
Defense Costs and Expenses: Legal and investigation costs in defending a claim.
Misrepresentation: Negligent misstatement or misrepresentation.
Intellectual Property: Unintentional infringement of intellectual property rights, including copyright, Patents and trademarks.
Breach of Trust: Breach of confidence or misuse of any information which is either confidential or Subject to restricted use statements or words.
Dishonesty and Fraud: Dishonesty or fraudulent acts of your client's employees
Loss of Documents: Replacement and reconstitution costs of important documents that have been unintentionally destroyed damaged or lost.

Kind Regards,
BUDGET PROFESSIONAL LIABILITY TEAM
 TEL: 0860 10 51 67



IMPORTANT DOCUMENTATION

Tax Clearance Certificate



Tax Clearance Certificate Number:
0700/2011/A001417860

Tax Clearance Certificate - Good Standing

Enquiries: 0800 00 SARS (7277)
Approved Date: 2017-10-30
Expiry Date: 2018-10-30

Company registration number	2017/137943/07
Income Tax	9120020238 CONTINUOUS SAFETY MONITORS
VAT	4360279642 CONTINUOUS SAFETY MONITORS
PAYE	7250798461 CONTINUOUS SAFETY MONITORS
Trading Name	CONTINUOUS SAFETY MONITORS

It is hereby confirmed that, on the basis of the information at the disposal of the South African Revenue Service (SARS), the above-mentioned taxpayer has complied with the requirements as set out in the Tax Administration Act.

This certificate is valid until the expiry date reflected above, subject to the taxpayer's continued tax compliance. To verify the validity of this certificate, contact SARS through any of the following channels:

- via eFiling
- by calling the SARS Contact Centre
- at your nearest SARS branch

This certificate is issued in respect of the taxpayer's tax compliance status only, and does not address any other aspect of the taxpayer's affairs.

This certificate is issued free of charge by SARS

Alex Loop



Department:
Labour
REPUBLIC OF SOUTH AFRICA

Postal address: P. O. Box 4560 Johannesburg 2000, Street address: Provincial Office, 77 De Korte Street, Braamfontein, Telephone (011) 853 0302 Fax (011) 853 0510

Johannesburg Development Agency
P O Box 61877
Marshall Town

Enquiries: L. RAPHELA
Tel nr: 012 309 5186
/0767649964
Reference: GP - JHB
316/2/2018

Attention: Mr N Gombami

**OCCUPATIONAL HEALTH AND SAFETY ACT 85 OF 1993 CONSTRUCTION REGULATION 3:
APPLICATION FOR A CONSTRUCTION WORK PERMIT CR 3(1)**

Your undated application refers.

Approval in terms of Construction Regulations 3(3).

Permit to perform Construction work is hereby granted to:

Johannesburg Development Agency
BRT Alexandra Loop

With the site specific number being: **GP - JHB 316/2/2018**

The approval is subject to the following conditions:

1. There is full compliance with the Occupational Health and Safety Act and Construction Regulations.
2. This permit is only valid for the above mentioned construction site and it is not transferable.
3. The site specific number must be conspicuously displayed at the main entrance.
4. This permit may be withdrawn or suspended should there exist unsafe conditions and or acts which are likely to threaten the Health and or Safety of any person who may be affected by work conducted on site.

Yours faithfully,

DEPARTMENT OF LABOUR
OCCUPATIONAL HEALTH & SAFETY
P/Bag X117, Pretoria 0001

2018-02-19

L. Raphaela
Sign: L. Raphaela
Director: Construction, Explosives
and Major Hazard Installation

SNR SPECIALIST: OHS
HEAD OFFICE: PRETORIA

LEFAPHA LA BADIRI - LEFAPHA LA MESEBETSI - UMYANGKO WEZEMISEBENZI - MUHASHO WA ZWA MISHUMO - DEPARTEMENT VAN ARBEID - KOOBO YA MEBEBO YA BA-SPONI - NOZAWULO YA TA MINTIRHO - LETIMO LETEMISEBENTI - ISEBE LEZEMISEBENZI - UMYANGKO WEZOKUSEBENZI

Lanseria



Department:
Labour
REPUBLIC OF SOUTH AFRICA

Postal address: P. O. Box 4560 Johannesburg 2000, Street address: Provincial Office, 77 De Korte Street, Braamfontein, Telephone: (011) 853 0302 Fax (011) 853 0510

Lanseria International Airport
Private Bag X 1
Lanseria

Enquiries: L. RAPHELA
Tel nr: 012 309 5186
/0767649964
Reference: GP - JHB
242/10/2017

Attention: Mr N Gombami

**OCCUPATIONAL HEALTH AND SAFETY ACT 85 OF 1993 CONSTRUCTION REGULATION 3:
APPLICATION FOR A CONSTRUCTION WORK PERMIT CR 3(1)**

Your undated application refers.

Approval in terms of Construction Regulations 3(3).

Permit to perform Construction work is hereby granted to:

Lanseria International Airport
Lanseria Airport

With the site specific number being: **GP - JHB 242/10/2017**

The approval is subject to the following conditions:

1. There is full compliance with the Occupational Health and Safety Act and Construction Regulations.
2. This permit is only valid for the above mentioned construction site and it is not transferable.
3. The site specific number must be conspicuously displayed at the main entrance.
4. This permit may be withdrawn or suspended should there exist unsafe conditions and or acts which are likely to threaten the Health and or Safety of any person who may be affected by work conducted on site.

Yours faithfully,

DEPARTMENT OF LABOUR
OCCUPATIONAL HEALTH & SAFETY
P/Bag X117, Pretoria 0001

2017-11-20

L. Raphaela
Sign: L. Raphaela
Director: Construction, Explosives
and Major Hazard Installation

SNR SPECIALIST: OHS
HEAD OFFICE: PRETORIA

LEFAPHA LA BADIRI - LEFAPHA LA MESEBETSI - UMYANGKO WEZEMISEBENZI - MUHASHO WA ZWA MISHUMO - DEPARTEMENT VAN ARBEID - KOOBO YA MEBEBO YA BA-SPONI - NOZAWULO YA TA MINTIRHO - LETIMO LETEMISEBENTI - ISEBE LEZEMISEBENZI - UMYANGKO WEZOKUSEBENZI

P88



Department:
Labour
REPUBLIC OF SOUTH AFRICA

Department of Roads & Transport
41 Simmons Street
Johannesburg

Enquiries: L. RAPHELA
Tel nr: 012 309 5186
/0767649964
Reference: GP - RDB
103/2/2017

Attention: Mr N Gombami

**OCCUPATIONAL HEALTH AND SAFETY ACT 85 OF 1993 CONSTRUCTION REGULATION 3:
APPLICATION FOR A CONSTRUCTION WORK PERMIT CR 3(1)**

Your undated application refers.

Approval in terms of Construction Regulations 3(3).

Permit to perform Construction work is hereby granted to:

Department of Roads & Transport
114 Main Street, Cnr Hilltop
Randburg

With the site specific number being: **GP - RDB 103/2/2017**

The approval is subject to the following conditions:

1. There is full compliance with the Occupational Health and Safety Act and Construction Regulations.
2. This permit is only valid for the above mentioned construction site and it is not transferable.
3. The site specific number must be conspicuously displayed at the main entrance.
4. This permit may be withdrawn or suspended should there exist unsafe conditions and or acts which are likely to threaten the Health and or Safety of any person who may be affected by work conducted on site.



IMPORTANT DOCUMENTATION

Midrand

 **labour**
Department:
Labour
REPUBLIC OF SOUTH AFRICA

Postal address: P. O. Box 4566 Johannesburg 2000, Street address: Provincial Office, 77 De Korte Street, Braamfontein,
Telephone (011) 853 0302 Fax (011) 853 0510

OSHO Property Holdings (Pty) Ltd
2 nd Floor
Sanlam BLDG 1
BD New Road

Enquiries: L. RAPHELA
Tel nr:012 309 5186
/0767649964
Reference: GP – MDR
237/9/2017

Attention: Mr N Gombani

**OCCUPATIONAL HEALTH AND SAFETY ACT 85 OF 1993 CONSTRUCTION REGULATION 3:
APPLICATION FOR A CONSTRUCTION WORK PERMIT CR 3(1)**

Your undated application refers.

Approval in terms of Construction Regulations 3(3),

Permit to perform Construction work is hereby granted to:

OSHO Property Holdings (Pty) Ltd
1 JG Le Roux Road
Carlswald
Midrand

With the site specific number being: **GP – MDR 237/9/2017**

The approval is subject to the following conditions:

1. There is full compliance with the Occupational Health and Safety Act and Construction Regulations.
2. This permit is only valid for the above mentioned construction site and it is not transferable.
3. The site specific number must be conspicuously displayed at the main entrance.
4. This permit may be withdrawn or suspended should there exist unsafe conditions and or acts which are likely to threaten the Health and or Safety of any person who may be affected by work conducted on site.

Yours faithfully



DEPARTMENT OF LABOUR
OCCUPATIONAL HEALTH & SAFETY
P/Bag X117 Pretoria 0001
2017-10-10
Sign: Provincial Chief Inspector
Director: Construction, Explosives
and Major Hazard Installation

PROVINCIAL CHIEF INSPECTOR
GAUTENG

LEFAPHA LA BADIRI • LEFAPHA LA MEBEBETSI • UMNYANGO WEZEMISEBENZI • MUHASHO WA ZWA MISHUMO •
DEPARTEMENT VAN ARBEID • BOORD YA MEBERO YA BA-SHOMI • NDZAWULO YA YA MINTSHO • LITIKO
LETEMISEBENZI • ISEBE LEZEMISEBENZI • UMNYANGO WEZOKUSEBENZI

Drieziek Ext 3

 **labour**
Department:
Labour
REPUBLIC OF SOUTH AFRICA



Johannesburg Roads Agency
66 Pixley Seme Street
Cnr Rahmamoosa Street
Johannesburg

Enquiries: L. RAPHELA
Tel nr:012 309 5186
/0767649964
Reference: GP – JHB
205/7/2017

Attention: Mr N Gombani

**OCCUPATIONAL HEALTH AND SAFETY ACT 85 OF 1993 CONSTRUCTION
REGULATION 3:
APPLICATION FOR A CONSTRUCTION WORK PERMIT CR 3(1)**

Your undated application refers.

Approval in terms of Construction Regulations 3(3),

Permit to perform Construction work is hereby granted to:

Johannesburg Roads Agency
Drieziek Extension 3
Orange Farm
Johannesburg

With the site specific number being: **GP – JHB 205/7/2017**

The approval is subject to the following conditions:

1. There is full compliance with the Occupational Health and Safety Act and Construction Regulations.
2. This permit is only valid for the above mentioned construction site and it is not transferable.
3. The site specific number must be conspicuously displayed at the main entrance.
4. This permit may be withdrawn or suspended should there exist unsafe conditions and or acts which are likely to threaten the Health and or Safety of any person who may be affected by work conducted on site.

Ekhuruleni Municipal

 **labour**
Department:
Labour
REPUBLIC OF SOUTH AFRICA

Ekurhuleni Metropolitan Municipality
Boksburg Civic Centre
P O Box 145
Germiston

Enquiries: L. RAPHELA
Tel nr:012 309 5186
/0767649964
Reference: GP – GMT
168/5/2017

Attention: Mr N Gombani

**OCCUPATIONAL HEALTH AND SAFETY ACT 85 OF 1993 CONSTRUCTION
REGULATION 3:
APPLICATION FOR A CONSTRUCTION WORK PERMIT CR 3(1)**

Your undated application refers.

Approval in terms of Construction Regulations 3(3),

Permit to perform Construction work is hereby granted to:

Ekurhuleni Metropolitan Municipality
Cnr Stanely & Pretoria Street
Germiston North

With the site specific number being: **GP – GMT 168/5/2017**

The approval is subject to the following conditions:

1. There is full compliance with the Occupational Health and Safety Act and Construction Regulations.
2. This permit is only valid for the above mentioned construction site and it is not transferable.
3. The site specific number must be conspicuously displayed at the main entrance.
4. This permit may be withdrawn or suspended should there exist unsafe conditions and or acts which are likely to threaten the Health and or Safety of any person who may be affected by work conducted on site.



COMPLETED PROJECTS

Client: ROMH Consulting

Project: Resurfacing of National Road R33 Section 6 from Mkhondo (km 0.0) to Amsterdam (km 36.0)

Project Manager: Sibusiso Sithole

Contact Number: +27 10 035 1460

Address: Whitby Manor Office Park
167 14th Road, Noordwyk
Midrand, 1687

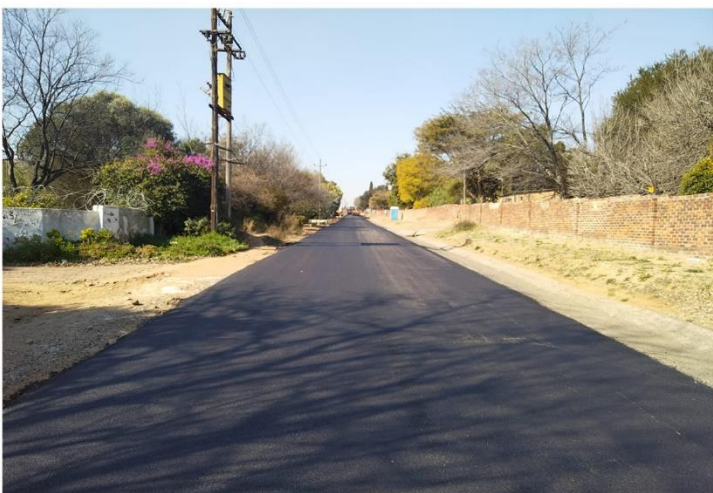

COMPLETED PROJECTS

Client: VUMESA Engineering Consultants

Project: Upgrading Raw Water Abstraction at Mayflower Water Treatment Works Project

Project Manager: Syandisa Dlomo

Contact Number: +27 31 701 1038

Address: BU 101 BUCKHURST, ESSEX GARDENS
1 NELSON ROAD, WESTVILLE, 3629



COMPLETED PROJECTS

Client: Johannesburg Roads Agency

Project: JRA/21/73 Construction of Storm Water in Phiri, Phase 1 , Soweto Region D, City of Johannesburg

Project Manager: Mukesh Hira

Contact Number: +27 82 448 0491

Address: 75 Helen Joseph Street
Cnr. Harrison Street Johannesburg
2001



COMPLETED PROJECTS

Client: Magalies Water

Project: Bospoort Pipeline Project

Project Manager: K Tshone

Contact Number: +27 83 575 7235



COMPLETED PROJECTS

Client: DRT

Project: Dualisation of Solomon Mahlangu

Project Manager: Lazarus Maisera

Contact Number: +27 82 316-0210



COMPLETED PROJECTS

Client: Nkomazi Hospital

Project: Construction of Nkomazi Hospital

Project Manager: Lawrence Segall

Contact Number: +27 11 707 0300 / +27 82 684 0623

Address: 193 Bryanston Drive, The Braes, Stratford House,
(Cnr William Nicol & Bryanston Drive)



COMPLETED PROJECTS

Client: Roads Agents Limpopo

Project: Presentative Maintenance on road D3110 from Ga-Seleka to Shongoane

Project Manager: James Lestwalo

Contact Number: +27 82 488 3424

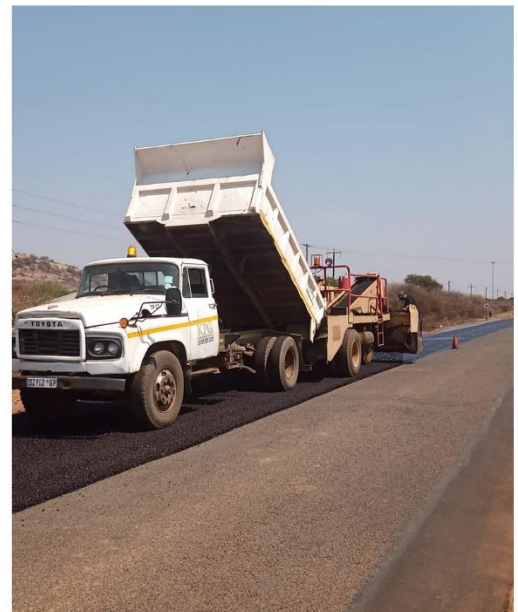

COMPLETED PROJECTS

Client: SANRAL

Project: Routin Road Maintanance

Project Numbers:

- X. 002-092-2019/1
- X.002-093-2019/1
- X.002-097-2019/1
- X.002-098-2019/1F
- X.002-106-2019/1
- X.002-108-2019/1F
- X.002-114-2019/1
- X.002-125-2019/1
- X.002-127-2019/1
- X.002-107-2019/1
- X.002-094-2019/1
- X.002-079-2019/1

SANRAL

SOUTH AFRICAN NATIONAL ROADS AGENCY SOC LTD



Reg.No.1998/009584/30

Project Manager: Thosi Akintujoye

Contact Number: +27 72 792 0787 / +27 10 035 1460



COMPLETED PROJECTS

PROJECT NAME: Construction of Pilanessburg Airport (Department of Public works)
DURATION: 2019-2022

PROJECT NAME: Construction of Temporary Residence Accommodation (Human development Agency)
DURATION: 6 Months

PROJECT NAME: ETHANDUKUKHANYA OUTFALL SEWER 1 (Chief Albert Lithuli Municipality)
DURATION: 12 Months

PROJECTS IN PROGRESS

PROJECT NAME: Construction of Daggarfontain Megga Project(City of Ekurhuleni)
DURATION: 2019-2024

PROJECT NAME: Construction of TSHEDIMOSO PRIMARY SCHOOL (Development Bank of South Africa)
DURATION: Current

PROJECT NAME: Construction of GASEITSIWE Secondary School (Development Bank of South Africa)
DURATION: Current

PROJECT NAME: Construction of 300 Housing units (City of Tshwane)
DURATION: 2020-2023

PROJECT NAME: Planning (including town planning), civil engineering works (condition assessment and designs) and project management services for the piet retief town and townlands, amsterdam and

Client: Lidwala Consulting Engineers
DURATION: Current



OUR CLIENTS



OUR BRANCHES

HEAD OFFICE

238/3 Road 7
Apple Orchards
Walkerville

+27723275266

+27 11 941 8106

admin@csmsa.co.za

www.csmv.co.za

EASTERN CAPE OFFICE

3 Sandpiper St, Southernwood, Stand No. 20145,
Mthatha
5100
Eastern Cape

Dereck

0713269536

dereckm@csmsa.co.za

LIMPOPO OFFICE

Modiketse,
Sekhukhune
1124

Limpopo

Kabedi

+27815982116

kabedim@csmsa.co.za

FREESTATE OFFICE

131 Bains Game Lodge E41
Bainsvlei
Bloemfontein Free State
9301

Gerald

0652392309

gerald@csmsa.co.za

CAPETOWN OFFICE

Unit 14
Blackheath Business Centre
Blackheath.
Capetown
7580

Enia

021 949 9525 / 0658859170

eniatic@csmsa.co.za

NORTHWEST OFFICE

11847 Majemantsho Village,
Mafikeng
2745

0658859170

info@csmsa.co.za

